

 **Juliet**TM
Engineer's
Excellence in Quality



A Trustable brand of India



FAUCETS | SHOWERS | ACCESSORIES

Water is Priceless Gift of Nature,
So Save it for Future.... Use only "Juliet" For Your Home !

COMPANY PROFILE

Why Juliet?

Quality, design, sustainability and technology : Juliet's four brand values that illustrate our commitment to creating exceptional experiences. Our designs and unparalleled quality ensure that every time you turn on a Juliet faucet or step into a Juliet shower, you can feel the difference.

Design

Industry-leading design is fundamental to the Juliet brand. This, together with our consumercentric approach and unwavering commitment to quality, ensures our products function as beautifully as they look. Juliet offers premium products in traditional, transitional and modern design styles to accommodate varying tastes and budgets.

Sustainability

Juliet translates active eco-mindedness into comfort and convenience your conscience can live with. Economical water usage and resource-sustaining production are prevalent in each stage of our development and design process. In Juliet factories, up to 99% of waste material is recycled, energy consumption is minimized and excess heat is reused. We use brass from our own foundry, allowing us to use recycled material internally.

- Beautiful Design Reliable Performance.
- Affordable Price.
- With Juliet, You Get The Whole Package Made In India

Our packaging also reflects our ecological approach, making design adjustments to minimize packaging materials to significantly reduce carbon emissions. Juliet encourages sustainable living through innovation. Juliet Chilled & Sparking provides filtered, chilled, and sparkling water directly from your tap,



Guarantee Terms & Conditions

- In case of any manufacturing Fault defective Pies Replace against new pies.
- Manufacturing fault include any Breakage of pies, Pin hole in pies and pilling of Chrome plating.
- On Chrome plating weather effect and acid effect are not cover in guarantee terms.
- In case of leaking faucet pies to pies replacement of spindle or cartridge only.
No any on site Plumber service giving by the company.

Note

- This guarantee is effective only if proof of purchase (Original sales receipt) is produced with all guarantee claims or requests.
- No guarantee is provided by Juliet in any overhead showers, hand showers, bidet spray (health faucet) Pressmatic Faucets and sensor faucets.
For more on warranty please refer warranty terms and conditions provided on our website.

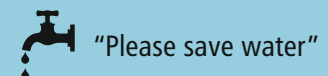

MANUFACTURING PROCESS

Step 1 : Raw Materials



Brass is an alloy of copper and zinc that is popularly used for manufacturing faucets because of its property to be resistant to corrosion and hard-water calcification. The components of a faucet can be made up of metals other than copper and zinc. These are received as finished components from other manufacturers.

Step 2 : Core Moulding



A solid core is made from fine sand and a hardening agent by heating in a core box machine. The core is a central part of the production process, as it forms water channels in the faucet body during casting.

Step 3 : Casting



During casting, The person responsible for casting places the cores inside the mould and removes any loose sand from the shell mould using compressed air. Molten brass flows into the shell moulds. The solid core maintains waterways open inside the mould, Molten brass flows into the shell moulds. The solid core maintains waterways open inside the mould

Step 4 : Machining



Lathe is a machine tool used to machine the turning surface by rotating the workpiece and moving the feed turning tool. According to use: instrument lathe, horizontal lathe, CNC lathe, etc Drilling machine: This is a machine that mainly uses a drill to process holes on the workpiece. Generally, the bit rotates with the main motion, while the bit moves axially with the feed motion.

Step 5 : Polishing



This process is essential to achieve precise surface finishing. To obtain a high-quality product that exudes a shine, the brass surface is polished to technical precision. This is a combination of manual and machine-driven processes. Once the polishing is done, only then can the product be sent for chrome plating.

Step 6 : Electroplating



In this process, first, a base coating of electroplated Nickel is applied to the product. After that, a thin coating of electroplated chromium is applied. The chromium layer makes it durable and corrosion-resistant.

Step 7 : Assembly Line



After electroplated and passed the inspection, it can enter the assembly process. Assembly is the process of connecting processed faucet parts in a certain order and technology to become a complete faucet product and reliably realize the function of product design.

Step 8 : Testing



The created faucets are then tested rigorously on both water and compressed air. Samples are tested for critical dimensions and durability. Faucets are also required to pass several environmental regulations.

Step 9 : Packing & Dispatching



Once the products have been Tested and Shifted to the packing area, packers choose an appropriate box to put the products in. it's important to use a properly sized box so that we can reduce the amount of wasted space. After Packing Final Product in Small Boxes, Boxes are Packed in Master Cartoon. And Material Ready to Dispatched Or Store.



FLT



| |
|----------------|
| FL-02 |
| Long Bib Cock |
| Rs.1520 |
| Box 1 X 1 pcs. |

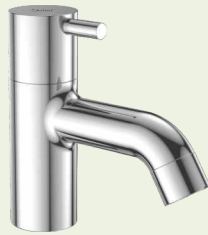

| |
|----------------|
| FL-03 |
| Pillar Cock |
| Rs.1750 |
| Box 1 X 1 pcs. |



| |
|-------------------------|
| FL-04 |
| Concealed Cock 20x20x20 |
| Rs.1640 |
| Box 1 X 1 pcs. |



| |
|----------------|
| FL-05 |
| Sink Cock |
| Rs.2550 |
| Box 1 X 1 pcs. |



| |
|----------------|
| FL-06 |
| Swan Cock |
| Rs.2770 |
| Box 1 X 1 pcs. |



| |
|----------------|
| FL-08 |
| Angle Cock |
| Rs.1350 |
| Box 1 X 1 pcs. |



| |
|----------------|
| FL-09 |
| 2 Way Bib Cock |
| Rs.2250 |
| Box 1 X 1 pcs. |



| |
|---------------------------|
| FL-10 |
| Centre Hole Basin Mixture |
| Rs.4470 |
| Box 1 X 1 pcs. |

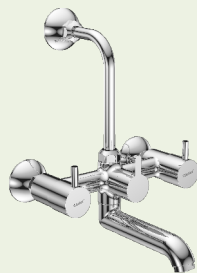

| |
|-------------------|
| FL-11 |
| Wall Mixer 2 in 1 |
| Rs.6850 |
| Box 1 X 1 pcs. |

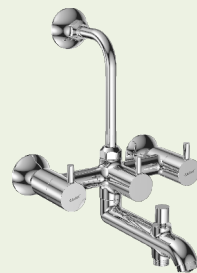

| |
|-------------------|
| FL-13 |
| Wall Mixer 3 in 1 |
| Rs.7600 |
| Box 1 X 1 pcs. |



| |
|----------------|
| FL-17 |
| Sink Mixture |
| Rs.4650 |
| Box 1 X 1 pcs. |



| |
|----------------------------|
| FL-21 |
| Pillar Cock Extension Body |
| Rs.3780 |
| Box 1 X 1 pcs. |



3/4 - Quarter Turn
Ceramic Disc Cartridge System

All rate should be per pcs.



DIVENE

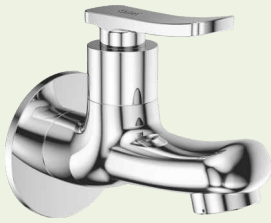

| |
|----------------|
| DI-01 |
| Bib Cock |
| Rs.790 |
| Box 1 X 4 pcs. |

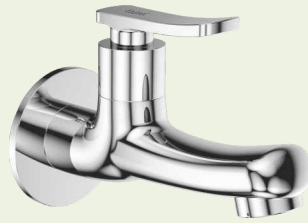

| |
|----------------|
| DI-02 |
| Long Bib Cock |
| Rs.880 |
| Box 1 X 3 pcs. |

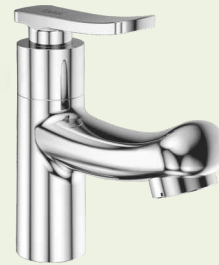

| |
|----------------|
| DI-03 |
| Pillar Cock |
| Rs.980 |
| Box 1 X 2 pcs. |



| |
|----------------------------------------|
| DI-04 |
| Concealed Cock 15x15x15 Rs.910 |
| Concealed Cock 20x15x20 Rs.1230 |
| 15m. Box-3 pcs. / 20m Box-2 pcs. |



| |
|-----------------------|
| DI-05 |
| Sink Cock Heavy Spout |
| Rs.1320 |
| Box 1 X 2 pcs. |



| |
|-----------------------|
| DI-06 |
| Swan Cock Heavy Spout |
| Rs.1320 |
| Box 1 X 2 pcs. |



| |
|----------------|
| DI-08 |
| Angle Cock |
| Rs.545 |
| Box 1 X 5 pcs. |



| |
|----------------|
| DI-09 |
| 2 Way Bib Cock |
| Rs.1485 |
| Box 1 X 1 pcs. |



| |
|-----------------------------|
| DI-11 |
| Wall Mixer 2 in 1 With Bend |
| Rs.4200 |
| Box 1 X 1 pcs. |



| |
|-----------------------------|
| DI-13 |
| Wall Mixer 3 in 1 With Bend |
| Rs.4800 |
| Box 1 X 1 pcs. |



| |
|------------------|
| DI-18 |
| 2 Way Angle Cock |
| Rs.1230 |
| Box 1 X 1 pcs. |

All rate should be per pcs.

AURO



| |
|----------------|
| AU-01 |
| Bib Cock |
| Rs.810 |
| Box 1 X 4 pcs. |



| |
|----------------|
| AU-02 |
| Long Bib Cock |
| Rs.890 |
| Box 1 X 3 pcs. |



| |
|----------------|
| AU-03 |
| Pillar Cock |
| Rs.1020 |
| Box 1 X 2 pcs. |



| |
|----------------------------------|
| AU-04 |
| Concealed Cock 15x15x15 |
| Rs.930 |
| Concealed Cock 20x15x20 |
| Rs.1270 |
| 15m. Box-3 pcs. / 20m Box-2 pcs. |



| |
|-----------------------|
| AU-05 |
| Sink Cock Heavy Spout |
| Rs.1370 |
| Box 1 X 2 pcs. |

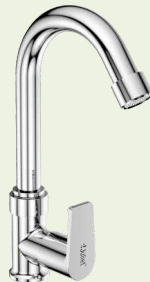

| |
|-----------------------|
| AU-06 |
| Swan Cock Heavy Spout |
| Rs.1370 |
| Box 1 X 2 pcs. |



| |
|----------------|
| AU-08 |
| Angle Cock |
| Rs.580 |
| Box 1 X 5 pcs. |



| |
|----------------|
| AU-09 |
| 2 Way Bib Cock |
| Rs.1545 |
| Box 1 X 1 pcs. |



| |
|-----------------------------|
| AU-11 |
| Wall Mixer 2 in 1 With Bend |
| Rs.4300 |
| Box 1 X 1 pcs. |



| |
|-----------------------------|
| AU-13 |
| Wall Mixer 3 in 1 With Bend |
| Rs.4900 |
| Box 1 X 1 pcs. |



| |
|------------------|
| AU-18 |
| 2 Way Angle Cock |
| Rs.1320 |
| Box 1 X 1 pcs. |

All rate should be per pcs.

TUBRO



| |
|----------------|
| TU-01 |
| Bib Cock |
| Rs.670 |
| Box 1 X 4 pcs. |



| |
|----------------|
| TU-02 |
| Long Bib Cock |
| Rs.760 |
| Box 1 X 3 pcs. |



| |
|----------------|
| TU-03 |
| Pillar Cock |
| Rs.865 |
| Box 1 X 2 pcs. |



| |
|----------------------------------------|
| TU-04 |
| Concealed Cock 15x15x15 Rs.890 |
| Concealed Cock 20x15x20 Rs.1220 |
| 15m. Box-3 pcs. / 20m Box-2 pcs. |



| |
|-----------------------|
| TU-05 |
| Sink Cock Heavy Spout |
| Rs.1290 |
| Box 1 X 2 pcs. |



| |
|-----------------------|
| TU-06 |
| Swan Cock Heavy Spout |
| Rs.1300 |
| Box 1 X 2 pcs. |



| |
|----------------|
| TU-08 |
| Angle Cock |
| Rs.500 |
| Box 1 X 5 pcs. |

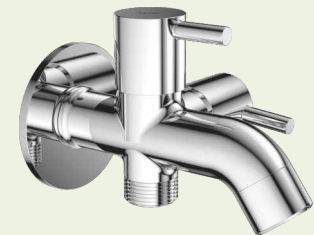

| |
|----------------|
| TU-09 |
| 2 Way Bib Cock |
| Rs.1300 |
| Box 1 X 1 pcs. |



| |
|------------------------------|
| TU-10 |
| Centre Hole Basin Mixer H.S. |
| Rs.2600 |
| Box 1 X 1 pcs. |



| |
|-----------------------------|
| TU-11 |
| Wall Mixer 2 in 1 With Bend |
| Rs.4150 |
| Box 1 X 1 pcs. |



| |
|----------------------------|
| TU-13 |
| Wall Mixer 3 in1 With Bend |
| Rs.4750 |
| Box 1 X 1 pcs. |



| |
|------------------------|
| TU-17 |
| Sink Mixer Heavy Spout |
| Rs.3000 |
| Box 1 X 1 pcs. |



| |
|------------------|
| TU-18 |
| 2 Way Angle Cock |
| Rs.1240 |
| Box 1 X 1 pcs. |

All rate should be per pcs.



LUCKY



| |
|----------------|
| LU-01 |
| Bib Cock |
| Rs.780 |
| Box 1 X 4 pcs. |



| |
|----------------|
| LU-02 |
| Long Bib Cock |
| Rs.840 |
| Box 1 X 3 pcs. |



| |
|----------------|
| LU-03 |
| Pillar Cock |
| Rs.990 |
| Box 1 X 2 pcs. |



| |
|----------------------------------------|
| LU-04 |
| Concealed Cock 15x15x15 Rs.900 |
| Concealed Cock 20x15x20 Rs.1230 |
| 15m. Box-3 pcs. / 20m Box-2 pcs. |



| |
|-----------------------|
| LU-05 |
| Sink Cock Heavy Spout |
| Rs.1330 |
| Box 1 X 2 pcs. |



| |
|-----------------------|
| LU-06 |
| Swan Cock Heavy Spout |
| Rs.1330 |
| Box 1 X 2 pcs. |



| |
|----------------|
| LU-08 |
| Angle Cock |
| Rs.540 |
| Box 1 X 5 pcs. |



| |
|----------------|
| LU-09 |
| 2 Way Bib Cock |
| Rs.1380 |
| Box 1 X 1 pcs. |



| |
|------------------------------|
| LU-10 |
| Centre Hole Basin Mixer H.S. |
| Rs.2610 |
| Box 1 X 1 pcs. |



| |
|-----------------------------|
| LU-11 |
| Wall Mixer 2 in 1 With Bend |
| Rs.4200 |
| Box 1 X 1 pcs. |



| |
|-----------------------------|
| LU-13 |
| Wall Mixer 3 in 1 With Bend |
| Rs.4800 |
| Box 1 X 1 pcs. |



| |
|------------------------|
| LU-17 |
| Sink Mixer Heavy Spout |
| Rs.3150 |
| Box 1 X 1 pcs. |



| |
|------------------|
| LU-18 |
| 2 Way Angle Cock |
| Rs.1250 |
| Box 1 X 1 pcs. |

All rate should be per pcs.

OREO



| |
|----------------|
| OY-01 |
| Bib Cock |
| Rs.750 |
| Box 1 X 4 pcs. |



| |
|----------------|
| OY-02 |
| Long Bib Cock |
| Rs.840 |
| Box 1 X 3 pcs. |



| |
|----------------|
| OY-03 |
| Pillar Cock |
| Rs.905 |
| Box 1 X 2 pcs. |



| |
|----------------------------------------|
| OY-04 |
| Concealed Cock 15x15x15 Rs.900 |
| Concealed Cock 20x15x20 Rs.1230 |
| 15m. Box-3 pcs. / 20m Box-2 pcs. |



| |
|-----------------------|
| OY-05 |
| Sink Cock Heavy Spout |
| Rs.1330 |
| Box 1 X 2 pcs. |



| |
|-----------------------|
| OY-06 |
| Swan Cock Heavy Spout |
| Rs.1330 |
| Box 1 X 2 pcs. |



| |
|----------------|
| OY-08 |
| Angle Cock |
| Rs.550 |
| Box 1 X 5 pcs. |



| |
|----------------|
| OY-09 |
| 2 Way Bib Cock |
| Rs.1475 |
| Box 1 X 1 pcs. |



| |
|------------------------------|
| OY-10 |
| Centre Hole Basin Mixer H.S. |
| Rs.2610 |
| Box 1 X 1 pcs. |



| |
|-----------------------------|
| OY-11 |
| Wall Mixer 2 in 1 With Bend |
| Rs.4150 |
| Box 1 X 1 pcs. |



| |
|-----------------------------|
| OY-13 |
| Wall Mixer 3 in 1 With Bend |
| Rs.4650 |
| Box 1 X 1 pcs. |



| |
|------------------------|
| OY-17 |
| Sink Mixer Heavy Spout |
| Rs.3150 |
| Box 1 X 1 pcs. |



| |
|------------------|
| OY-18 |
| 2 Way Angle Cock |
| Rs.1246 |
| Box 1 X 1 pcs. |

All rate should be per pcs.



STEEK

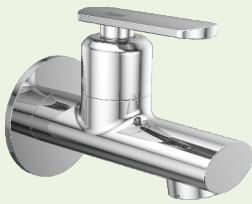

| |
|----------------|
| ST-01 |
| Bib Cock |
| Rs.1110 |
| Box 1 X 2 pcs. |

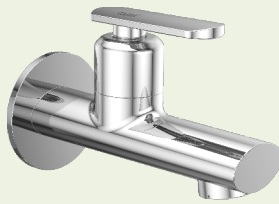

| |
|----------------|
| ST-02 |
| Long Bib Cock |
| Rs.1215 |
| Box 1 X 2 pcs. |



| |
|----------------|
| ST-03 |
| Pillar Cock |
| Rs.1400 |
| Box 1 X 2 pcs. |



| |
|-------------------------|
| ST-04 |
| Concealed Cock 15x15x15 |
| Rs.1430 |
| Concealed Cock 20x15x20 |
| Rs.1470 |
| Box-3 pcs. |



| |
|----------------|
| ST-05 |
| Sink Cock |
| Rs.1725 |
| Box 1 X 2 pcs. |



| |
|----------------|
| ST-06 |
| Swan neck |
| Rs.1800 |
| Box 1 X 2 pcs. |



| |
|----------------|
| ST-08 |
| Angle Cock |
| Rs.850 |
| Box 1 X 5 pcs. |

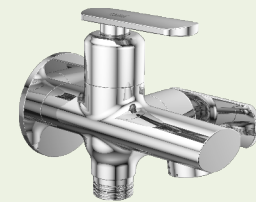

| |
|----------------|
| ST-09 |
| 2 Way Bib Cock |
| Rs.1960 |
| Box 1 X 1 pcs. |

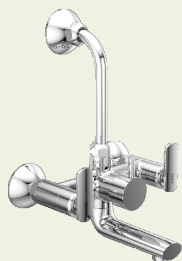

| |
|-----------------------------|
| ST-11 |
| Wall Mixer 2 in 1 with Bend |
| Rs.5250 |
| Box 1 X 1 pcs. |



| |
|-----------------------------|
| ST-13 |
| Wall Mixer 3 in 1 With Bend |
| Rs.5850 |
| Box 1 X 1 pcs. |



| |
|------------------|
| ST-18 |
| 2 Way Angle Cock |
| Rs.1600 |
| Box 1 X 1 pcs. |



| |
|----------------------------|
| ST-21 |
| Pillar Cock with Ext. Body |
| Rs.2700 |
| Box 1 X 1 pcs. |



OREVA / MIX

OREVA

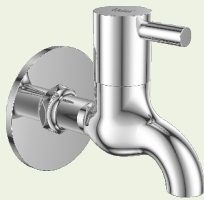

| |
|----------------|
| OR-01 |
| Bib Cock |
| Rs.590 |
| Box 1 X 4 pcs. |

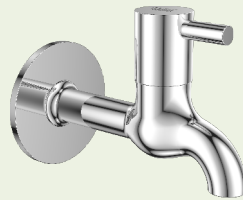

| |
|----------------|
| OR-02 |
| Long Bib Cock |
| Rs.645 |
| Box 1 X 4 pcs. |



| |
|----------------|
| OR-03 |
| Pillar Cock |
| Rs.720 |
| Box 1 X 2 pcs. |

MIX

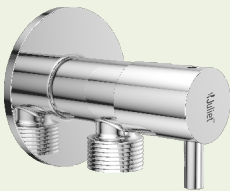

| |
|----------------------------|
| Mi-01 |
| Project Angle Cock |
| Rs.420 Box 1X5 pcs. |



| |
|--------------------------|
| Mi-09 |
| Washing Machine Bib cock |
| Rs.820 |



| |
|-----------------|
| Mi-10 |
| Nozzle Bib cock |
| Rs.820 |



| |
|--------------|
| Mi-11 |
| Pillar Voser |
| Rs.15 |



| |
|--------------------------|
| MI-13 |
| Sink cock Flexible Spout |
| Rs.1650 |
| Box 1 X 2 pcs. |



| |
|---------------------------|
| MI-14 |
| Sink cock Flexible Shower |
| Rs.1800 |
| Box 1 X 1 pcs. |



| |
|--------------------------|
| MI-15 |
| Swan cock Flexible Spout |
| Rs.1650 |
| Box 1 X 2 pcs. |



| |
|---------------------------|
| MI-16 |
| Swan cock Flexible Shower |
| Rs.1800 |
| Box 1 X 1 pcs. |

SHOWER



SH-06
Abs Blue Moon Shower
With 9" S.S. Aram
Rs.520 Box 1 X 1 pcs.



SH-07
Abs Swing Shower
With 9" S.S. Aram
Rs.590 Box 1 X 1 pcs.



SH-08
Abs Rain Shower
With 9" S.S. Aram
Rs.590 Box 1 X 1 pcs.

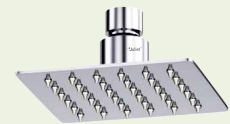

SH-09
Ultra Slim 4 x 4 Shower
Rs.350

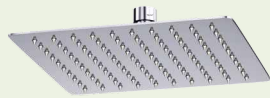

SH-10
Ultra Slim 6 x 6 Shower
Rs.540



SH-11
Ultra Slim 8 x 8 Shower
Rs.790



SH-18
Sandwich 4" x 4" Shower
Rs.440



SH-19
Sandwich 6" x 6" Shower
Rs.700



SH-20
Sandwich 8" x 8" Shower
Rs.900



SH-21
Opel Brass HF
With 1 Mtr SS Chain And Stand
Rs.1020 Box 1 X 1 pcs.



SH-23
Milano Abs HF
With 1 Mtr SS Chain And Stand
Rs.790 Box 1 X 1 pcs.



SH-24
Zac Abs HF
With 1 Mtr SS Chain And Stand
Rs.740 Box 1 X 1 pcs.



SH-25
Opel Multi Flow Hand Shower
With 1 Mtr SS Chain
Rs.840 Box 1 X 1 pcs.



SH
Shower Curve 6 x 6 **Rs.870**
(Box - 1x1 pcs.)



SH
Shower Kollar 4 x 4 **Rs.390**
Shower Kollar 6 x 6 **Rs.600**
Shower Kollar 8 x 8 **Rs.990**
(Box - 1x1 pcs.)

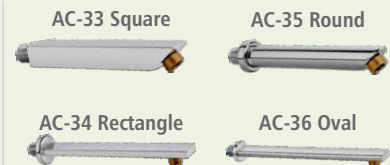

9" Arms **Rs.260** Box 1 X 1 pcs.
12" Arms **Rs.355** Box 1 X 1 pcs.
15" Arms **Rs.445** Box 1 X 1 pcs.

DIVERTER



DH-01
45 Mm High Flow Diverter Body
Rs.4500 Box 1 X 1 pcs.



DH-02
AURO Upper Part
Rs.1550 Box 1 X 1 pcs.

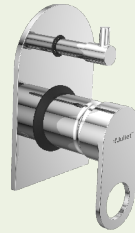

DH-05
OREO Upper Part
Rs.1550 Box 1 X 1 pcs.



MR-01
40mm Metropole Round Flange
Rs.5010 Box 1 X 1 pcs.

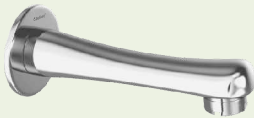

DS-09
Delta Spout
Rs.900 Box 1 X 1 pcs.



DS-10
Delta 2in1 Spout
Rs.1700 Box 1 X 1 pcs.

ACCESSORIES



AC-01
Light Fitting
Rs.115



AC-02
Concealed Cock Fitting
Rs.220

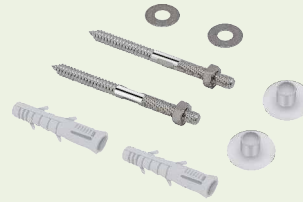

AC-28
Basin Rack Bolt SS Rs.135
Basin Rack Bolt MS Rs.52

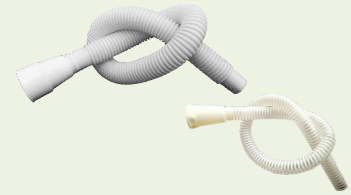

West Pipe Magic Rs.32
West Pipe Magic Heavy Rs.48
West Pipe Heavy Suction Rs.70



Connection Pipe (PVC)
18" 24" 30" 36"
Rs.80 Rs.90 Rs.100 Rs.114



Extension Nipple (S.S.)
1" 1.5" 2" 2.5" 3"
Rs.40 Rs.55 Rs.72 Rs.88 Rs.104



AC-23
1 Mtr Jet Spray SS
Rs.290 Box 1 X 1 pcs.



AC-26 Waste Copline
Waste Copline SS 3" Rs.140
Waste Copline SS 5" Rs.190



AC-09
Mixer Leg Set Rs.450



AC-31
S.S. Body Flange
Rs.19



AC-19
Foamflow With Voser
Rs.7



Hex Nipple 1" (S.S.)
Rs.40/-



Thread Sealing Tape
Rs.15/-



Open Concealed 20mm
Rs.1080/-



Mixer Bend Set
Rs.450

SKY

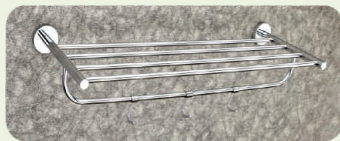

| |
|------------------|
| SK-01 |
| Towel Rack (24") |
| Rs.1430 |
| Box 1 X 2 pcs. |

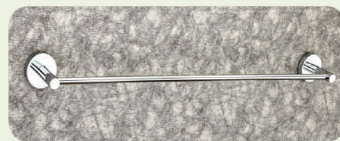

| |
|-----------------|
| SK-02 |
| Towel Rod (24") |
| Rs.595 |
| Box 1 X 2 pcs. |



| |
|----------------|
| SK-03 |
| Napking Ring |
| Rs.445 |
| Box 1 X 2 pcs. |

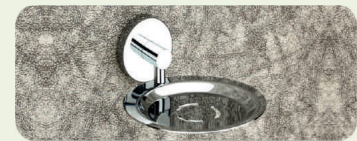

| |
|----------------|
| SK-04 |
| Soap Dish |
| Rs.465 |
| Box 1 X 2 pcs. |



| |
|----------------|
| SK-05 |
| Tubler Holder |
| Rs.620 |
| Box 1 X 2 pcs. |



| |
|-----------------------|
| SK-06 |
| Liquid Soap Dispenser |
| Rs.825 |
| Box 1 X 2 pcs. |



| |
|------------------|
| SK-08 |
| Double Soap Dish |
| Rs.770 |
| Box 1 X 2 pcs. |



| |
|------------------------------|
| SK-09 |
| Soap Dish With Tubler Holder |
| Rs.925 |
| Box 1 X 2 pcs. |

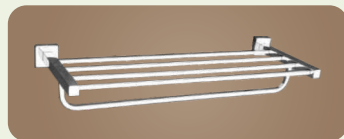

| |
|------------------|
| AN-01 |
| Towel Rack (24") |
| Rs.1690 |
| Box 1 X 1 pcs. |



| |
|----------------|
| AN-04 |
| Soap Dish |
| Rs.510 |
| Box 1 X 2 pcs. |



| |
|------------------|
| AN-08 |
| Double Soap Dish |
| Rs.820 |
| Box 1 X 2 pcs. |



| |
|------------------------------|
| AN-09 |
| Soap Dish With Tubler Holder |
| Rs.1065 |
| Box 1 X 2 pcs. |

All rate should be per pcs.

RACKS



| |
|----------------------------|
| RA-01 |
| Double Decker Folding Rack |
| Rs.2050 |
| Box 1 X 1 pcs. |



| |
|---------------------------|
| RA-02 |
| Square Folding Rack (24") |
| Rs.1860 |
| Box 1 X 1 pcs. |



| |
|---------------------------|
| RA-02 |
| Square Folding Rack (18") |
| Rs.1800 |
| Box 1 X 1 pcs. |



| |
|-----------------|
| RA-05 |
| Soap Dish |
| Rs.155 |
| Box 1 X 10 pcs. |



| |
|------------------|
| RA-06 |
| Double Soap Dish |
| Rs.280 |
| Box 1 X 10 pcs. |



| |
|----------------|
| RA-07 |
| Tubler Holder |
| Rs.230 |
| Box 1 X 4 pcs. |



| |
|------------------------------|
| RA-08 |
| Soap Dish With Tubler Holder |
| Rs.370 |
| Box 1 X 4 pcs. |

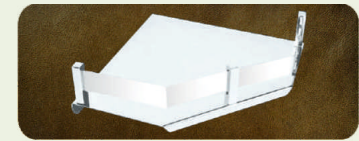

| |
|---------------------------|
| RA-09 |
| Diamond Corner 9*9 (S.S.) |
| Rs.705 |
| Box 1 X 1 pcs. |



| |
|-----------------------------|
| RA-09 |
| Diamond Corner 12*12 (S.S.) |
| Rs.870 |
| Box 1 X 1 pcs. |



| |
|-------------------------|
| RA-10 |
| Round Corner 9*9 (S.S.) |
| Rs.695 |
| Box 1 X 1 pcs. |



| |
|---------------------------|
| RA-10 |
| Round Corner 12*12 (S.S.) |
| Rs.865 |
| Box 1 X 1 pcs. |

All rate should be per pcs.

ROAD



| |
|---------------------------------|
| RO-01 |
| Single Decker Folding Rod (24") |
| Rs.745 |
| Box 1 X 2 pcs. |



| |
|-----------------|
| RO-02 |
| Round Rod (24") |
| Rs.380 |
| Box 1 X 10 pcs. |



| |
|-----------------|
| RO-02 |
| Round Rod (18") |
| Rs.350 |
| Box 1 X 10 pcs. |



| |
|----------------------------|
| RO-03 |
| Rose Black Towel Rod (24") |
| Rs.600 |
| Box 1 X 2 pcs. |



| |
|----------------------|
| RO-06 |
| S.S Rod Cansil (24") |
| Rs.400 |
| Box 1 X 1 pcs. |



| |
|-----------------------|
| HS-05 |
| 10*20 Towel Rod (24") |
| Rs.630 |
| Box 1 X 2 pcs. |



| |
|-----------------------|
| SL-01 |
| Double Self With Hook |
| Rs.2100 |
| Box 1 X 1 pcs. |



| |
|-----------------------|
| SL-02 |
| Single Self With Hook |
| Rs.1375 |
| Box 1 X 1 pcs. |

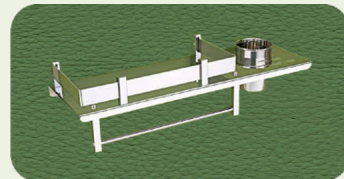

| |
|----------------|
| SL-04 |
| 3 In 1 Self |
| Rs.1050 |
| Box 1 X 1 pcs. |

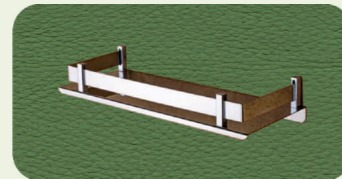

| |
|----------------|
| SL-06 |
| Self (15*5) |
| Rs.685 |
| Box 1 X 2 pcs. |



| |
|----------------|
| SL-07 |
| 5 In Self |
| Rs.1800 |
| Box 1 X 1 pcs. |

All rate should be per pcs.

HOOKS Aluminium



| |
|----------------------|
| HS-01 |
| L-Hook (6 Hook) C.P. |
| Rs.285 |
| Box 1 X 10 pcs. |



| |
|----------------------|
| HS-01 |
| L-Hook (8 Hook) C.P. |
| Rs.385 |
| Box 1 X 10 pcs. |

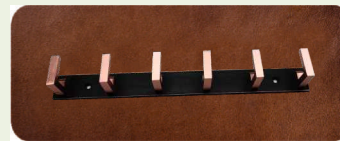

| |
|----------------------|
| HS-01 |
| L- 6 Hook Black Rose |
| Rs.320 |
| Box 1 X 10 pcs. |

Chrome Rose Gold Antique Gold Black
Dual Color Available



| |
|-----------------------------|
| HS-04 |
| Mor Hook (6 Hook) Rose Gold |
| Rs.320 |
| Box 1 X 8 pcs. |



| |
|-----------------------------|
| HS-04 |
| Mor Hook (8 Hook) Rose Gold |
| Rs.420 |
| Box 1 X 8 pcs. |

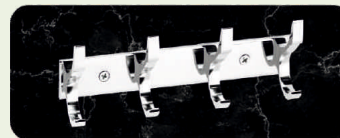

| |
|------------------------|
| HS-04 |
| Mor Hook (4 Hook) C.P. |
| Rs.195 |
| Box 1 X 8 pcs. |



| |
|------------------------|
| HS-04 |
| Mor Hook (6 Hook) C.P. |
| Rs.295 |
| Box 1 X 8 pcs. |



| |
|--------------------|
| HS-05 |
| S.S HOOK (4- HOOK) |
| Rs.110 |
| Box 1 X 10 pcs. |

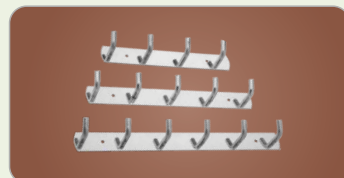

| |
|--------------------|
| HS-06 |
| S.S HOOK (6- HOOK) |
| Rs.160 |
| Box 1 X 10 pcs. |

All rate should be per pcs.

Nepkin Ring



| |
|----------------|
| RI-01 |
| Satkon Ring |
| Rs.275 |
| Box 1 X 6 pcs. |



| |
|----------------|
| RI-02 |
| Diamond Ring |
| Rs.280 |
| Box 1 X 6 pcs. |



| |
|----------------|
| RI-07 |
| Round Ring |
| Rs.270 |
| Box 1 X 6 pcs. |



| |
|----------------|
| RI-08 |
| Oval Ring |
| Rs.280 |
| Box 1 X 6 pcs. |



| |
|-------------------|
| RI-09 |
| Oval Napking Ring |
| Rs.280 |
| Box 1 X 6 pcs. |

All rate should be per pcs.



FLOOR JALI



| FJ-01 | | | |
|------------------------|--------|--------|--------|
| Plane Floor Jali (S.S) | | | |
| Size | 3" | 4" | 5" |
| Rate | 32.00 | 45.00 | 58.00 |
| Box | 36pcs. | 24pcs. | 24pcs. |



| FJ-02 | | | |
|-----------------------------|--------|--------|--------|
| Plane Hole Floor Jali (S.S) | | | |
| Size | 3" | 4" | 5" |
| Rate | 32.00 | 45.00 | 58.00 |
| Box | 36pcs. | 24pcs. | 24pcs. |



| FJ-03 | | |
|---------------------|--------|--------|
| Vertical Jali (S.S) | | |
| Size | 4 x 4 | 5 x 5 |
| Rate | 95.00 | 115.00 |
| Box | 24pcs. | 24pcs. |



| FJ-04 | |
|-----------------------|--------|
| Round Lock Jali (S.S) | |
| Size | 5" |
| Rate | 106.00 |
| Box | 12pcs. |



| FJ-05 | |
|----------------------------|--------|
| Round Lock Hole Jali (S.S) | |
| Size | 5" |
| Rate | 106.00 |
| Box | 12pcs. |



| FJ-06 | |
|------------------------|--------|
| Square Lock Jali (S.S) | |
| Size | 5" |
| Rate | 123.00 |
| Box | 10pcs. |



| FJ-07 | |
|-----------------------------|--------|
| Square Hole Lock Jali (S.S) | |
| Size | 5" |
| Rate | 123.00 |
| Box | 10pcs. |



| FJ-08 | |
|---------------------------|--------|
| Anti Cockroach Jali (S.S) | |
| Size | 5" |
| Rate | 220.00 |
| Box | 1pcs. |



| FJ-09 | |
|--------------------------------|--------|
| Anti Cockroach Hole Jali (S.S) | |
| Size | 5" |
| Rate | 220.00 |
| Box | 1pcs. |



| FJ-10 | |
|--------------------------------|--------|
| Sink Waste Coupling (Full S.S) | |
| Size | 4" |
| Rate | 255.00 |
| Box | 1pcs. |



| FJ-11 | |
|-------------------------------------|--------|
| Square Frame Jali (S.S 202 Heavy) 1 | |
| Size | 5 x 5 |
| Rate | 230.00 |
| Box | 2pcs. |



| FJ-12 | |
|-------------------------------------|--------|
| Square Frame Jali (S.S 202 Heavy) 2 | |
| Size | 5 x 5 |
| Rate | 230.00 |
| Box | 2pcs. |

All rate should be per pcs.



CRYSTAL KING PVC



| |
|-----------------|
| CK-01 |
| Bib Cock |
| Rs.80 |
| Box 1 X 10 pcs. |



| |
|----------------|
| CK-02 |
| Long Bib Cock |
| Rs.90 |
| Box 1 X 8 pcs. |



| |
|----------------|
| CK-03 |
| Pillar Cock |
| Rs.150 |
| Box 1 X 4 pcs. |



| |
|-----------------|
| CK-04 |
| Angle Cock |
| Rs.80 |
| Box 1 X 10 pcs. |



| |
|----------------|
| CK-05 |
| Sink Cock |
| Rs.180 |
| Box 1 X 4 pcs. |



| |
|----------------|
| CK-06 |
| Swan Cock |
| Rs.200 |
| Box 1 X 4 pcs. |



| |
|----------------|
| CK-07 |
| 2 way Bib Cock |
| Rs.170 |
| Box 1 X 3 pcs. |



| |
|------------------|
| CK-08 |
| 2 way Angle Cock |
| Rs.170 |
| Box 1 X 3 pcs. |



| |
|-----------------|
| CK-09 |
| Nozzle Bib Cock |
| Rs.75 |
| Box 1 X 10 pcs. |



| |
|--------------------------|
| CK-10 |
| Washing Machine Bib Cock |
| Rs.75 |
| Box 1 X 10 pcs. |

All rate should be per pcs.



CRYSTAL QUEEN PVC



| |
|-----------------|
| CQ-01 |
| Bib Cock |
| Rs.75 |
| Box 1 X 10 pcs. |



| |
|----------------|
| CQ-02 |
| Long Bib Cock |
| Rs.80 |
| Box 1 X 8 pcs. |



| |
|----------------|
| CQ-03 |
| Pillar Cock |
| Rs.140 |
| Box 1 X 4 pcs. |



| |
|-----------------|
| CQ-04 |
| Angle Cock |
| Rs.75 |
| Box 1 X 10 pcs. |



| |
|----------------|
| CQ-05 |
| Sink Cock |
| Rs.180 |
| Box 1 X 4 pcs. |



| |
|----------------|
| CQ-06 |
| Swan Cock |
| Rs.200 |
| Box 1 X 4 pcs. |



| |
|----------------|
| CQ-07 |
| 2 way Bib Cock |
| Rs.170 |
| Box 1 X 3 pcs. |



| |
|------------------|
| CQ-08 |
| 2 way Angle Cock |
| Rs.170 |
| Box 1 X 3 pcs. |



| |
|-----------------|
| CQ-09 |
| Nozzle Bib Cock |
| Rs.75 |
| Box 1 X 10 pcs. |



| |
|--------------------------|
| CQ-10 |
| Washing Machine Bib Cock |
| Rs.75 |
| Box 1 X 10 pcs. |

All rate should be per pcs.



PVC ACCESSORIES



| |
|-----------------|
| PA-01 |
| T-Tap (15 mm) |
| Rs.12 |
| Box 1 X 12 pcs. |



| |
|---------------------|
| PA-02 |
| TR - TURBO Bib cock |
| Rs.70 |
| Box 1 X 12 pcs. |



| |
|-------------------|
| PA-03 |
| Plug (Long Heavy) |
| Rs.6 |
| Box 1 X 10 pcs. |



| |
|------------------|
| PA-04 |
| PVC Heavy Shower |
| Rs.170 |
| Box 1 X 4 pcs. |



| |
|------------------|
| PA-05 |
| PVC HF Round Set |
| Rs.275 |

All rate should be per pcs.



FAUCETS | SHOWERS | ACCESSORIES
Manufacturer & Supplier of Bath Fittings Products



Low Maintenance



Best Quality



High Strength



Long Lasting



Perfect Finish



Perfect Water Flow

 **Head Office :** Rajkot-360004 (Gujarat) INDIA.

 www.julietgroup.in

 Customer Care No. +91-99347-77885

you can also login with



JANUARY-2024

JulietTM
Engineer's
Excellence in Quality



LUXURIOUS
HARDWARE FITTINGS

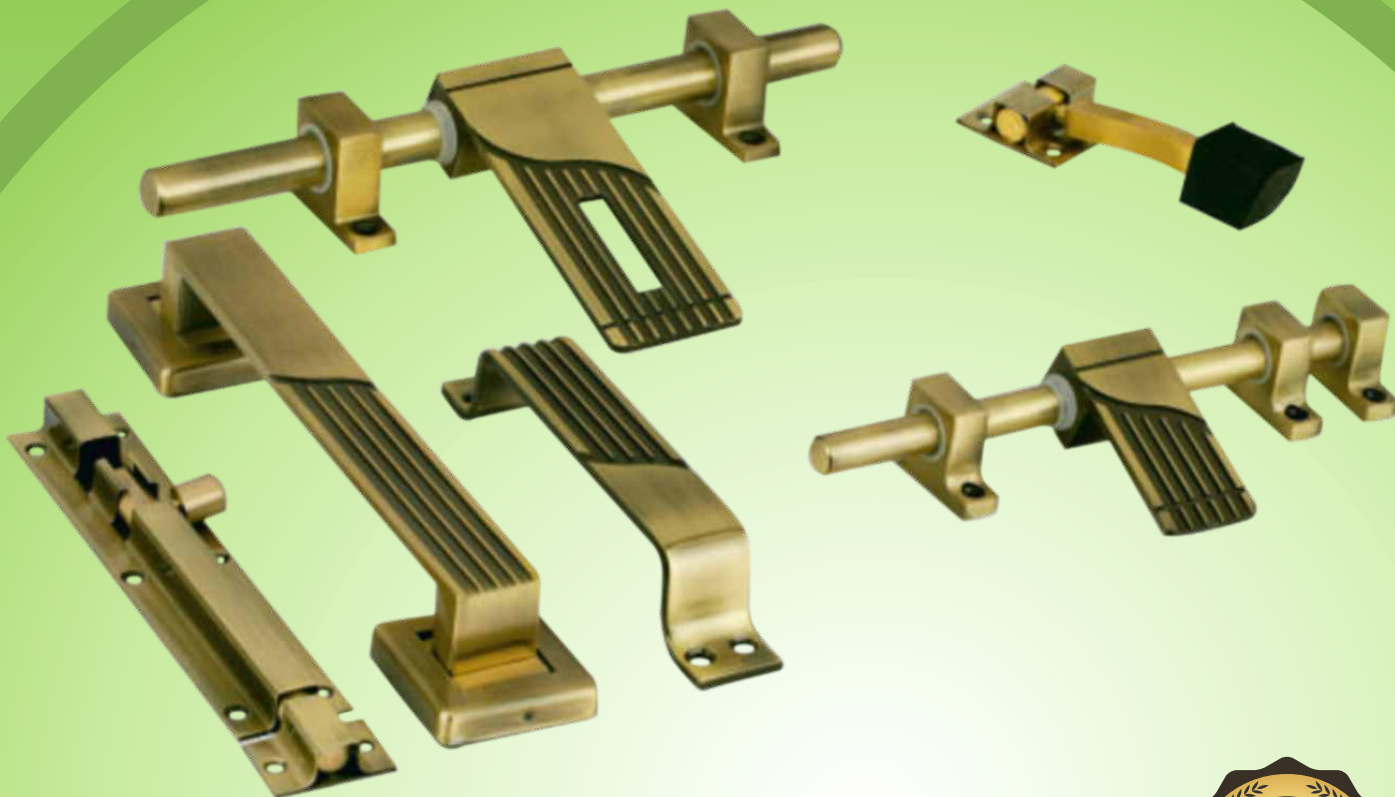

A TRUSTABLE BRAND OF INDIA

*Interior Hardware
Touch the Quality....*

COMPANY PROFILE

Why Juliet?

We make products with high Quality of Raw material. Juliet's for brand values that illustrate our commitment to creating exceptional experiences. Our designs and unparalleled quality ensure that every time you used Juliet products, you can feel the difference in Quality.

- Zero defects Manufacture process.
- Manufacture by Engineering Technology.
- Quality control Approved.
- High strength products.
- 100 % Customer satisfaction.
- Use for Long Lasting.
- Affordable price.



S.S. HINGES



S.S BUTT HINGES 1.8 mm (Welded)

| ITEMS CODE | SIZE | QTY IN BOX | MRP |
|------------|-------|------------|-------|
| BH-01 | 3"X14 | 20 PCS | 50 /- |
| BH-02 | 4"X14 | 15 PCS | 79 /- |
| BH-03 | 5"X14 | 12 PCS | 96 /- |



S.S BUTT HINGES 2.5 mm (Welded)

| ITEMS CODE | SIZE | QTY IN BOX | MRP |
|------------|-------|------------|--------|
| BH-04 | 3"X12 | 25 PCS | 69 /- |
| BH-05 | 4"X12 | 12 PCS | 102 /- |
| BH-06 | 5"X12 | 12 PCS | 116 /- |
| BH-07 | 5"X10 | 8 PCS | 185 /- |



S.S BUTT HINGES 1.5 mm (Welded)

| ITEMS CODE | SIZE | QTY IN BOX | MRP |
|------------|----------|------------|-------|
| BH-08 | 75X12X19 | 36 PCS | 39 /- |
| BH-09 | 75X19X19 | 36 PCS | 41 /- |
| BH-10 | 3X16 | 25 PCS | 42 /- |



S.S L- HINGES 1.5mm

| Code | Items Name | Qty in Box | MRP |
|-------|-------------|------------|-------|
| LP-01 | 75X10X6 mm | 24 | 50 /- |
| LP-02 | 75X10X12 mm | 24 | 53 /- |
| LP-03 | 75X10X19 mm | 24 | 56 /- |



S.S LOCK HINGES 1.5 mm

| Code | Items Name | Qty in Box | MRP |
|-------|-------------|------------|-------|
| LH-01 | 75X10X6 mm | 24 | 51 /- |
| LH-02 | 75X10X12 mm | 24 | 55 /- |
| LH-03 | 75X10X19 mm | 24 | 57 /- |

S.S. TOWER BOLT



S.S TOWER BOLT 10 MM ROD

| ITEMS CODE | SIZE | QTY IN BOX | MRP |
|------------|------|------------|--------|
| TB-01 | 4" | 40 | 66 /- |
| TB-02 | 6" | 32 | 97 /- |
| TB-03 | 8" | 20 | 130 /- |

DOOR CATCHER



| PVC DOOR CATCHER | | | |
|------------------|--------------------|------------|------|
| Code | Items Name | Qty in Box | MRP |
| M-05 | DOOR MAGNET(WHITE) | | 67/- |
| M-06 | DOOR MAGNET(BROWN) | | 77/- |



| SLIM CATCHER BIG | | | |
|------------------|--------------|------------|-------|
| Code | Items Name | Qty in Box | MRP |
| SC-01 | SLIM CATCHER | | 38 /- |



| S.S DOOR CATCHER (120 GM) | | | |
|---------------------------|-----------------------------|------------|--------|
| Code | Items Name | Qty in Box | MRP |
| DC-01 | BELL (S.S FINISH) - 808 | | 160 /- |
| DC-02 | BELL (ANTIQUÉ FINISH) - 808 | | 193 /- |



| S.S DOOR CATCHER (99 GM) | | | |
|--------------------------|-----------------------------|------------|--------|
| Code | Items Name | Qty in Box | MRP |
| DC-03 | ADJUSTABLE (S.S FINISH)-859 | | 125 /- |



| S.S DOOR CATCHER (105 GM) | | | |
|---------------------------|--------------------------|------------|--------|
| Code | Items Name | Qty in Box | MRP |
| DC-04 | SLIM (ROSE COLOUR) - 823 | | 187 /- |

DOOR MAGNET



| PVC MAGNET | | | |
|------------|------------------|------------|------|
| Code | Items Name | Qty in Box | MRP |
| M-01 | PVC MAGNET WHITE | 40 | 18/- |
| M-02 | PVC MAGNET WHITE | 32 | 21/- |
| M-03 | PVC MAGNET WHITE | 20 | 25/- |

CURTAIN BRACKET & SUPPORT



CURTAIN BRACKET

| Code | Items Name | Qty in Box | MRP |
|-------|----------------------------|------------|--------|
| CB-01 | S.S 9 - LINE BRACKET (371) | 10 Set | 170 /- |



CONCEAL

| Code | Items Name | Qty in Box | MRP |
|-------|----------------------|------------|-------|
| CB-02 | S.S 1" CONCEAL (425) | 50 Set | 45 /- |



CONCEAL

| Code | Items Name | Qty in Box | MRP |
|-------|--------------------------------|------------|--------|
| CB-03 | S.S CONCEAL WITH SUPPORT (429) | 20 Set | 165 /- |



CONCEAL

| Code | Items Name | Qty in Box | MRP |
|-------|------------------------|------------|--------|
| CB-04 | S.S OVAL BRACKET (415) | 10 Set | 152 /- |
| CB-04 | S.S BALL BRACKET (415) | 10 Set | 152 /- |

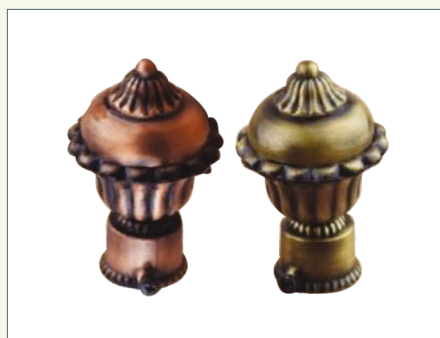

CURTAIN BRACKET

| Code | Items Name | Qty in Box | MRP |
|-------|---------------------|------------|-------|
| CB-05 | BRASS ANTIQUE(408) | 10 Set | 300/- |
| CB-05 | COPPER ANTIQUE(408) | 10 Set | 300/- |

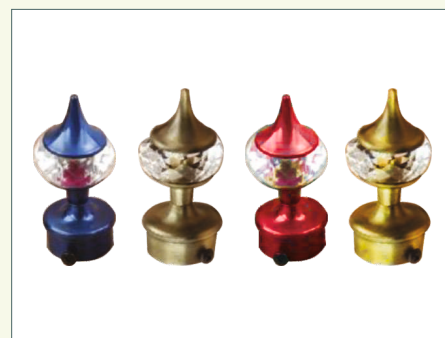

BRACKET

| Code | Items Name | Qty in Box | MRP |
|-------|---------------------------------|------------|--------|
| CB-06 | Aluminium Bracket (397) Blue | 10 Set | 262/- |
| CB-06 | Aluminium Bracket (397) Antique | 10 Set | 262/- |
| CB-06 | Aluminium Bracket (397) Red | 10 Set | 262 /- |
| CB-06 | Aluminium Bracket (397) Gold | 10 Set | 262 /- |



BRACKET

| Code | Items Name | Qty in Box | MRP |
|-------|---------------------------------|------------|--------|
| CB-07 | Aluminium Bracket (399) Antique | 8 Set | 370 /- |
| CB-07 | Aluminium Bracket (399) Golden | 8 Set | 370 /- |



CURTAIN SUPPORT

| Code | Items Name | Qty in Box | MRP |
|-------|--------------------------|------------|-------|
| CS-01 | S.S Curtain Support Matt | 40 Set | 70 /- |



CURTAIN SUPPORT

| Code | Items Name | Qty in Box | MRP |
|-------|---------------------------------|------------|--------|
| CS-02 | Premium Curtain Support Antique | 12 Set | 392 /- |

CURTAIN SUPPORT



| CURTAIN SUPPORT | | | |
|-----------------|----------------------------|------------|--------|
| Code | Items Name | Qty in Box | MRP |
| CS-03 | Aluminium Support (422) CP | 20 Set | 212 /- |



| CURTAIN SUPPORT | | | |
|-----------------|----------------------|------------|-------|
| Code | Items Name | Qty in Box | MRP |
| CS-04 | JAQUAR ANTIQUE (418) | 15 Set | 280/- |



| CURTAIN SUPPORT | | | |
|-----------------|---------------------|------------|-------|
| Code | Items Name | Qty in Box | MRP |
| CS-04 | JAQUAR GOLDEN (418) | 15 Set | 280/- |

MAIN DOOR HANDLE (S.S.)



| MAIN DOOR HANDLE (S.S.) | | | |
|-------------------------|------------------------------|------------|--------|
| Code | Items Name | Qty in Box | MRP |
| KI-121 | S.S DOOR HANDLE (CONCEAL) 8" | 6 PCS | 360 /- |

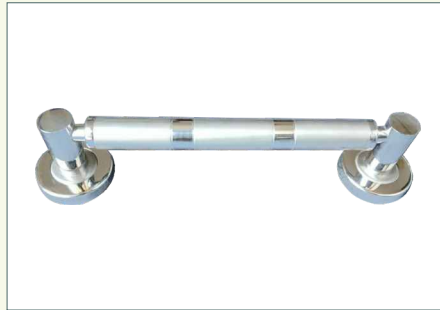

| MAIN DOOR HANDLE (S.S.) | | | |
|-------------------------|------------------------------|------------|--------|
| Code | Items Name | Qty in Box | MRP |
| KI-201 | S.S DOOR HANDLE (CONCEAL) 8" | 4 PCS | 490 /- |

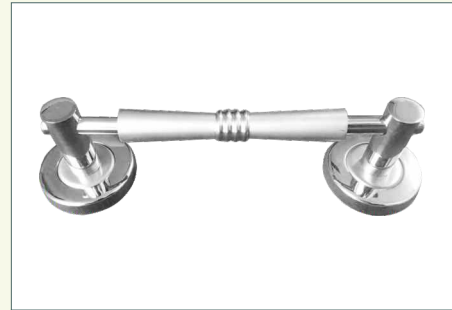

| MAIN DOOR HANDLE (S.S.) | | | |
|-------------------------|------------------------------|------------|--------|
| Code | Items Name | Qty in Box | MRP |
| KI-205 | S.S DOOR HANDLE (CONCEAL) 8" | 4 PCS | 490 /- |



| MAIN DOOR HANDLE (S.S.) | | | |
|-------------------------|------------------------------|------------|-------|
| Code | Items Name | Qty in Box | MRP |
| KI-503 | S.S DOOR HANDLE (ANTIQUE) 8" | 4 PCS | 570/- |

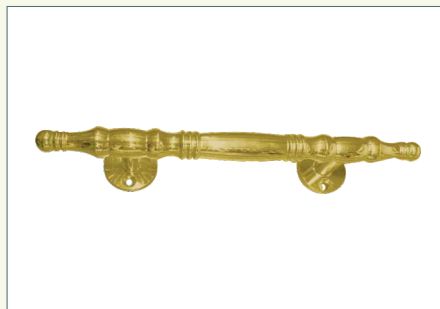

| MAIN DOOR HANDLE (S.S.) | | | |
|-------------------------|------------------------------|------------|-------|
| Code | Items Name | Qty in Box | MRP |
| KI-516 | S.S DOOR HANDLE (ANTIQUE) 8" | 4 PCS | 570/- |

FLOWERS/LASER (ALDROP LOOSE)



| | |
|------------|---------|
| MODEL | JT-204 |
| SIZE | 2X14X10 |
| QTY IN BOX | 8 PCS |
| MRP | 240 /- |



| | |
|------------|---------|
| MODEL | JT-204 |
| SIZE | 3X16X10 |
| QTY IN BOX | 6 PCS |
| MRP | 370 /- |



| | |
|------------|---------|
| MODEL | JT-205 |
| SIZE | 2X14X10 |
| QTY IN BOX | 8 PCS |
| MRP | 240 /- |



| | |
|------------|---------|
| MODEL | JT-205 |
| SIZE | 3X16X10 |
| QTY IN BOX | 6 PCS |
| MRP | 370 /- |



| | |
|------------|---------|
| MODEL | JT-206 |
| SIZE | 2X14X10 |
| QTY IN BOX | 8 PCS |
| MRP | 240 /- |

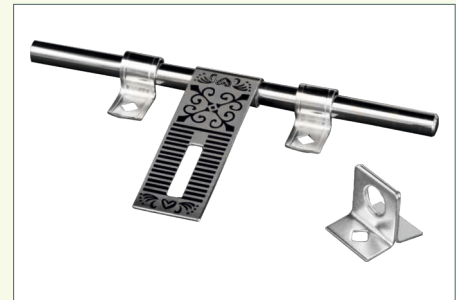

| | |
|------------|---------|
| MODEL | JT-206 |
| SIZE | 3X16X10 |
| QTY IN BOX | 6 PCS |
| MRP | 370 /- |



| | |
|------------|---------|
| MODEL | JT-208 |
| SIZE | 2X14X10 |
| QTY IN BOX | 8 PCS |
| MRP | 240 /- |



| | |
|------------|---------|
| MODEL | JT-208 |
| SIZE | 3X16X10 |
| QTY IN BOX | 6 PCS |
| MRP | 370 /- |

ALDROP LOOSE

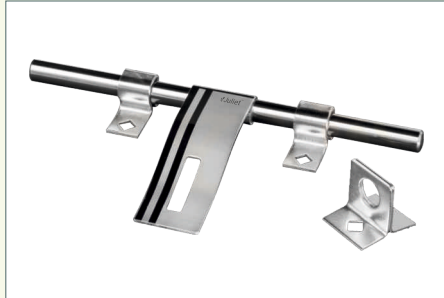

| JT-201 ALDROP LOOSE | | | |
|---------------------|-------------|------------|--------|
| SIZE | TYPE | QTY IN BOX | MRP |
| 2X14X10 | - | 8 PCS | 222 /- |
| 3X16X12 | FULL WELDED | 6 PCS | 435 /- |
| 3X16X10 | FULL WELDED | 6 PCS | 375 /- |

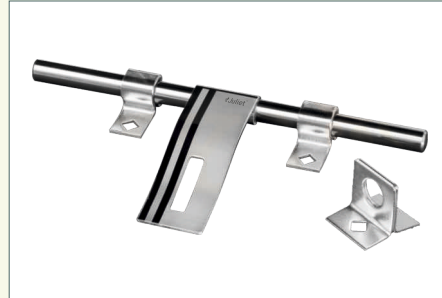

| JT-201 ALDROP LOOSE | | |
|---------------------|------------|--------|
| SIZE | QTY IN BOX | MRP |
| 2X14X12 | 8 PCS | 275 /- |
| 2X8X12 | 10 PCS | 175 /- |

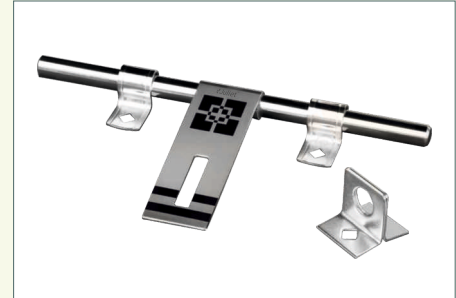

| JT-202 ALDROP LOOSE | | | |
|---------------------|-------------|------------|--------|
| SIZE | TYPE | QTY IN BOX | MRP |
| 2X14X10 | - | 8 PCS | 222 /- |
| 3X16X10 | FULL WELDED | 6 PCS | 375 /- |

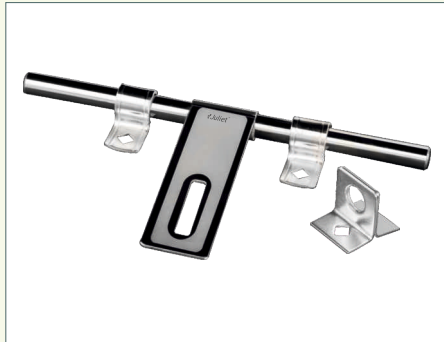

| JT-211 ALDROP LOOSE | | | |
|---------------------|-------------|------------|--------|
| SIZE | TYPE | QTY IN BOX | MRP |
| 2X14X10 | - | 8 PCS | 222 /- |
| 3X16X10 | FULL WELDED | 6 PCS | 375 /- |



| JT-214 ALDROP LOOSE | | | |
|---------------------|-------------|------------|--------|
| SIZE | TYPE | QTY IN BOX | MRP |
| 2X14X10 | - | 8 PCS | 222 /- |
| 3X16X10 | FULL WELDED | 6 PCS | 375 /- |

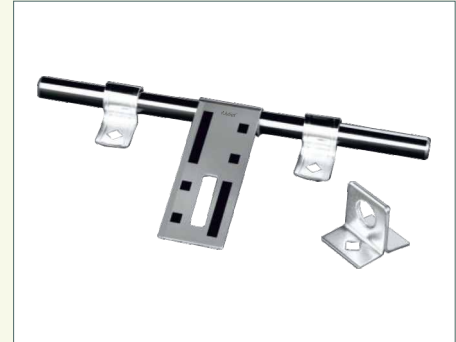

| JT-215 ALDROP LOOSE | | |
|---------------------|------------|--------|
| SIZE | QTY IN BOX | MRP |
| 2X8X12 | 10 PCS | 175 /- |
| 2X14X12 | 8 PCS | 275 /- |

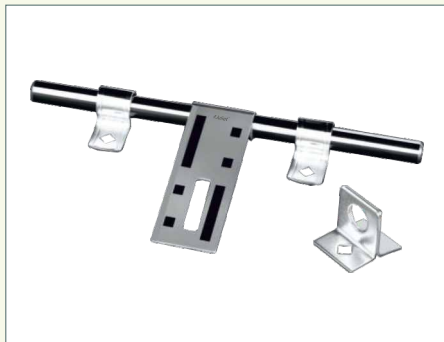

| JT-215 ALDROP LOOSE | | | |
|---------------------|-------------|------------|--------|
| SIZE | TYPE | QTY IN BOX | MRP |
| 2X14X10 | - | 8 PCS | 222 /- |
| 3X16X10 | FULL WELDED | 6 PCS | 375 /- |
| 3X16X12 | FULL WELDED | 6 PCS | 435 /- |

AMBOS (ALDROP LOOSE)



JT-304 RAG AMBOS ALDROP LOOSE

| SIZE | TYPE | QTY IN BOX | MRP |
|---------|-------------|------------|--------|
| 3X16X10 | FULL WELDED | 6 PCS | 375 /- |



JT-305 MAX AMBOS ALDROP LOOSE

| SIZE | TYPE | QTY IN BOX | MRP |
|---------|-------------|------------|--------|
| 3X16X10 | FULL WELDED | 6 PCS | 375 /- |

PREMIUM ALDROP LOOSE



JT-403 LOOSE ALDROP (GATU)

| SIZE | QTY IN BOX | MRP |
|---------|------------|--------|
| 4X16X10 | 5 PCS | 600 /- |



JT-406 LOOSE ALDROP (GATU)

| SIZE | QTY IN BOX | MRP |
|---------|------------|--------|
| 4X16X10 | 5 PCS | 600 /- |

ANTIQUY ALDROP LOOSE



JT-1004 Rose Laser (Antique) Loose Aldrop

| SIZE | TYPE | QTY IN BOX | MRP |
|---------|-------------|------------|-------|
| 3X16X10 | FULL WELDED | 6 PCS | 485/- |



JT-1005 Peacock Laser (Antique) Loose Aldrop

| SIZE | TYPE | QTY IN BOX | MRP |
|---------|-------------|------------|-------|
| 3X16X10 | FULL WELDED | 6 PCS | 485/- |

FLOWERS /LASER KIT (ALDROP KIT)



| | |
|------------|---------|
| MODEL | JT-204 |
| SIZE | 2X14X10 |
| QTY IN BOX | 1 |
| MRP | 590 /- |



| | |
|------------|---------|
| MODEL | JT-204 |
| SIZE | 3X16X10 |
| QTY IN BOX | 1 |
| MRP | 890 /- |



| | |
|------------|---------|
| MODEL | JT-205 |
| SIZE | 2X14X10 |
| QTY IN BOX | 1 |
| MRP | 590 /- |



| | |
|------------|---------|
| MODEL | JT-205 |
| SIZE | 3X16X10 |
| QTY IN BOX | 1 |
| MRP | 890 /- |



| | |
|------------|---------|
| MODEL | JT-206 |
| SIZE | 2X14X10 |
| QTY IN BOX | 1 |
| MRP | 590 /- |



| | |
|------------|---------|
| MODEL | JT-206 |
| SIZE | 3X16X10 |
| QTY IN BOX | 1 |
| MRP | 890 /- |



| | |
|------------|---------|
| MODEL | JT-208 |
| SIZE | 2X14X10 |
| QTY IN BOX | 1 |
| MRP | 590 /- |



| | |
|------------|---------|
| MODEL | JT-208 |
| SIZE | 3X16X10 |
| QTY IN BOX | 1 |
| MRP | 890 /- |

ALDROP KIT

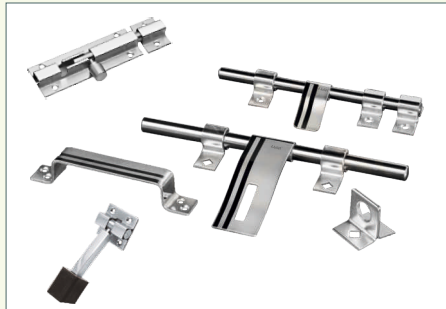

| JT-201 DOOR KIT | | |
|-----------------|------------|--------|
| SIZE | QTY IN BOX | MRP |
| 2X14X10 | 1 PCS | 565 /- |
| 3X16X10 | 1 PCS | 850 /- |



| JT-202 DOOR KIT | | |
|-----------------|------------|--------|
| SIZE | QTY IN BOX | MRP |
| 2X14X10 | 1 | 565 /- |
| | | |

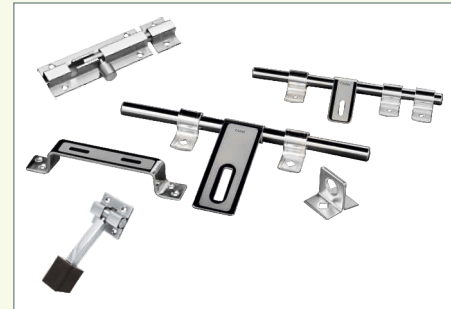

| JT-211 DOOR KIT | | |
|-----------------|------------|--------|
| SIZE | QTY IN BOX | MRP |
| 2X14X10 | 1 | 565 /- |
| 3X16X10 | 1 | 850 /- |

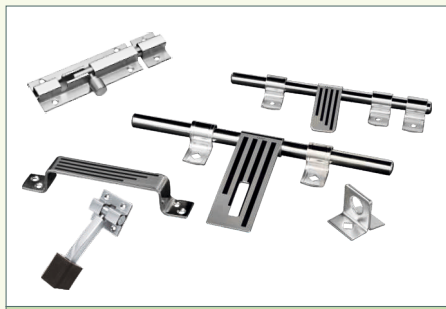

| JT-214 DOOR KIT | | |
|-----------------|------------|--------|
| SIZE | QTY IN BOX | MRP |
| 2X14X10 | 1 PCS | 565 /- |
| | | |

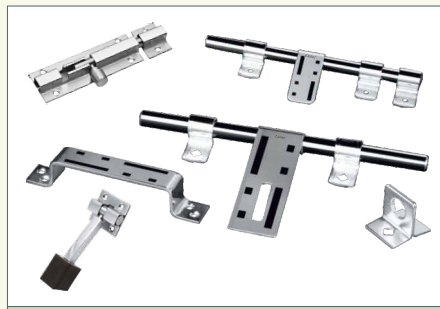

| JT-215 DOOR KIT | | |
|-----------------|------------|--------|
| SIZE | QTY IN BOX | MRP |
| 2X14X10 | 1 PCS | 565 /- |
| 3X16X10 | 1 PCS | 850/- |

AMBOS ALDROP KIT



| JT-304 RAG AMBOS KIT | | |
|----------------------|------------|--------|
| SIZE | QTY IN BOX | MRP |
| 3X16X10 | 1 | 890 /- |

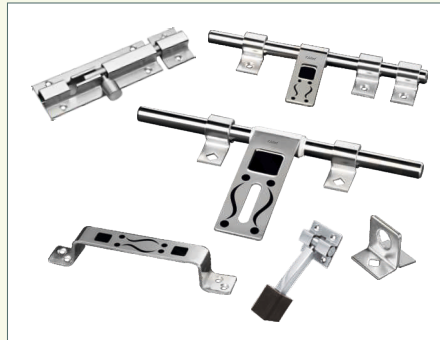

| JT-305 MAX AMBOS KIT | | |
|----------------------|------------|--------|
| SIZE | QTY IN BOX | MRP |
| 3X16X10 | 1 | 890 /- |

LATCH

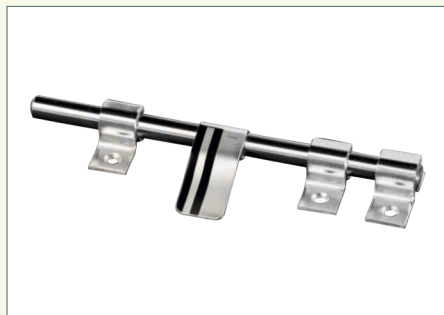

| JT-201 LATCH | | |
|--------------|------------|--------|
| SIZE | QTY IN BOX | MRP |
| 2X8X12 | 15 PCS | 135 /- |



| JT-211 LATCH | | |
|--------------|------------|--------|
| SIZE | QTY IN BOX | MRP |
| 2X8X12 | 15 PCS | 135 /- |



| JT-215 LATCH | | |
|--------------|------------|--------|
| SIZE | QTY IN BOX | MRP |
| 2X8X12 | 15 PCS | 135 /- |

ANTIQUÉ HANDLE



| JT-1004 ROSE HANDLE | | |
|---------------------|------------|------|
| SIZE | QTY IN BOX | MRP |
| 3 mm X 6 | 36 PCS | 82/- |



| JT-1005 PEACOCK HANDLE | | |
|------------------------|------------|------|
| SIZE | QTY IN BOX | MRP |
| 3 mm X 6 | 36 PCS | 82/- |

FLOWERS/LASER HANDLE



| JT-204 HANDLE | | |
|---------------|------------|------|
| SIZE | QTY IN BOX | MRP |
| 2 mm X 6 | 36 | 42/- |



| JT-205 HANDLE | | |
|---------------|------------|------|
| SIZE | QTY IN BOX | MRP |
| 2 mm X 6 | 36 | 42/- |



| JT-208 HANDLE | | |
|---------------|------------|------|
| SIZE | QTY IN BOX | MRP |
| 2 mm X 6 | 36 | 42/- |

HANDLE



| JT-201 HANDLE | | |
|---------------|------------|-------|
| SIZE | QTY IN BOX | MRP |
| 2 mm X 4 | 48 | 31 /- |
| 3 mm X 6 | 36 | 60 /- |



| JT-202 HANDLE | | |
|---------------|------------|-------|
| SIZE | QTY IN BOX | MRP |
| 2 mm X 6 | 48 | 38 /- |



| JT-211 HANDLE | | |
|---------------|------------|-------|
| SIZE | QTY IN BOX | MRP |
| 2 mm X 4 | 48 | 31 /- |
| 3 mm X 6 | 36 | 60 /- |



| JT-214 HANDLE | | |
|---------------|------------|-------|
| SIZE | QTY IN BOX | MRP |
| 2 mm X 6 | 48 | 38 /- |



| JT-215 HANDLE | | |
|---------------|------------|-------|
| SIZE | QTY IN BOX | MRP |
| 2 mm X 4 | 48 | 31 /- |
| 3 mm X 6 | 36 | 60 /- |

AMBOS HANDLE



| MODEL - JT-304 RAG | | |
|--------------------|------------|-------|
| SIZE | QTY IN BOX | MRP |
| 3 mm X 6 | 36 | 70 /- |



| MODEL - JT-305 MAX | | |
|--------------------|------------|-------|
| SIZE | QTY IN BOX | MRP |
| 3 mm X 6 | 36 | 70 /- |

DOOR ACCESSORIES



| | |
|------------|---------------|
| MODEL | GH-01 |
| ITEM NAME | GATE HOOK 5mm |
| SIZE | 4" |
| QTY IN BOX | 72 pcs |
| MRP | 22 /- |



| | |
|------------|---------------|
| MODEL | GH-02 |
| ITEM NAME | GATE HOOK 5mm |
| SIZE | 6" |
| QTY IN BOX | 60 pcs |
| MRP | 25 /- |



| | |
|------------|-----------------------------|
| MODEL | DR-01 |
| ITEM NAME | Square Door Stoper (Single) |
| SIZE | |
| QTY IN BOX | 24 PCS |
| MRP | 71 /- |



| | |
|------------|-----------------------------|
| MODEL | DR-02 |
| ITEM NAME | Square Door Stoper (Double) |
| SIZE | |
| QTY IN BOX | 15 PCS |
| MRP | 110 /- |



| | |
|------------|----------------------------|
| MODEL | DR-03 |
| ITEM NAME | Round Door Stoper (Single) |
| SIZE | |
| QTY IN BOX | 30 PCS |
| MRP | 42 /- |



| | |
|------------|----------------------------|
| MODEL | DR-04 |
| ITEM NAME | Round Door Stoper (Double) |
| SIZE | |
| QTY IN BOX | 20 PCS |
| MRP | 80 /- |



| | |
|------------|--------|
| MODEL | CP-01 |
| SIZE | CHAPLA |
| TYPE | 2x14 |
| QTY IN BOX | |
| MRP | 20 /- |



| | |
|------------|--------|
| MODEL | CP-02 |
| SIZE | CHAPLA |
| TYPE | 3X16 |
| QTY IN BOX | |
| MRP | 25 /- |



| | |
|------------|-------------|
| MODEL | CL-01 |
| SIZE | CHAPLA LOCK |
| TYPE | 2 mm |
| QTY IN BOX | |
| MRP | 22 /- |



| | |
|------------|-------------|
| MODEL | CL-02 |
| SIZE | CHAPLA LOCK |
| TYPE | 3 mm |
| QTY IN BOX | |
| MRP | 32 /- |

KNOB



| KNOB | | | |
|-------|------------------------|------------|-------|
| Code | Items Name | Qty in Box | MRP |
| KN-01 | S.S MASHROOM (ANTIQUE) | | 88 /- |



| KNOB | | | |
|-------|---------------------|------------|-------|
| Code | Items Name | Qty in Box | MRP |
| KN-02 | S.S DIP KNOB (MATT) | | 78 /- |

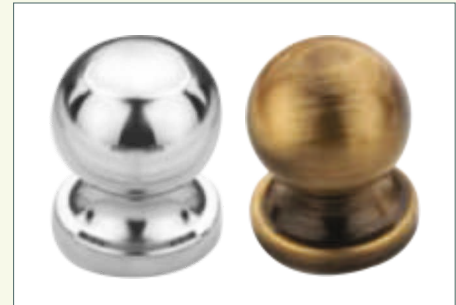

| KNOB | | | |
|-------|-------------------------|------------|-------|
| Code | Items Name | Qty in Box | MRP |
| KN-03 | S.S BALL KNOB (MATT) | | 110/- |
| KN-03 | S.S BALL KNOB (ANTIQUE) | | 130/- |

CABINET HANDLE



| CABINET HANDLE | | | |
|----------------|------------------|------------|------|
| Code | Items Name | Qty in Box | MRP |
| CH-01 | S.S ROUND - C 4" | | 48/- |
| CH-01 | S.S ROUND - C 6" | | 75/- |



| CABINET HANDLE | | | |
|----------------|------------------------|------------|------|
| Code | Items Name | Qty in Box | MRP |
| CH-02 | S.S OVAL DTT (12x6) 4" | | 48/- |
| CH-02 | S.S OVAL DTT (12x6) 6" | | 70/- |



| CABINET HANDLE | | | |
|----------------|------------|------------|------|
| Code | Items Name | Qty in Box | MRP |
| CH-03 | S.S HRH 4" | | 64/- |
| CH-03 | S.S HRH 6" | | 96/- |



Manufacturer & Supplier of Hardware Products



Long Lasting



High Strength



Perfect Finish



Best Quality

📍 Head Office : Rajkot-360004 (Gujarat) INDIA.

🌐 www.julietgroup.in

📞 Customer Care No. +91-99347-77885

you can also login with



MARCH-2024